

# Geocaching, Waypoints and Linux

Wes Hardaker  
AKA “Yamar”

[<hardaker@geoqo.org>](mailto:hardaker@geoqo.org)

# Overview

- My Background
- What is Geocaching
- GPS Tools for Linux
- Geocaching Tools for Linux
- GeoQO: My Software
- Questions

# My Background

- Long time listener, first time visitor
- Unix since 1988
- Linux since 1996ish?
  - Slackware -> RedHat 7 -> ... -> Fedora 8
  - KDE
  - XEmacs
- Geocaching since Dec 27, 2003
  - Wife: “I got you a GPS so you would stop calling me saying that you are lost in some city.”
- Real Work: Internet Protocol Security

# Open Source Projects

- Projects Started:
  - Net-SNMP
  - OpenSNMP
  - Net-Policy
  - DNSSEC-Tools
  - Makerelease
  - **GeoQO**
- Contributed to:
  - Many more
- Perl Modules
  - NetSNMP::\*
  - SNMP
  - QWizard
  - Net::DNS::SEC::Tools
  - Getopt::GUI::Long
  - Net::DNS::ZoneFile::Fast
  - **GeoDB**

# Open Source Projects

- Fedora Package Manager:
  - dnssec-tools
  - **GeoQO**
  - Perl-Crypt-OpenSSL-AES, Bignum, DSA, PKCS10
  - Perl-Crypt-OpenSSL-RSA, Random, X509
  - perl-Digest-SHA
  - perl-Getopt-GUI-Long
  - perl-Net-DNS-SEC
  - perl-QWizard

# What is Geocaching?

- Geocaching:
  - Uses Million Dollar Military Hardware...

# What is Geocaching?

- Geocaching:
    - Uses Million Dollar Military Hardware...
- ...To find tupperware in the woods



# What is Geocaching

- Before May 1, 2000
  - GPS satellites sent signals with errors
  - More accurate signals were protected by encryption
  - Rough accuracy was greater than 100 ft
- The first president Clinton removed errors
  - Accuracy became closer to 20 ft
  - WAAS signals now bring it down to about 9 ft



# The First Stash

Newsgroups: sci.geo.satellite-nav

From: Dave <news2yousNOneS...@hotmail.com.invalid>

Date: **2000/05/03**

Subject: **GPS Stash Hunt... Stash #1 is there!**

Well, I did it, created the first stash hunt stash and **here are the coordinates:**

N 45 17.460

W122 24.800

# Geocaching Listing Websites

- <http://www.geocaching.com/>
  - The most popular
    - (with popularity comes politics and monopolistic practices)
  - 519022 geocaches on 2/11/08
  - All information in this talk is from geocaching.com
- <http://www.terracing.com/>
  - Second most popular
- <http://en.wikipedia.org/wiki/Geocaching>
  - Contains a list of all the listing sites

# Geocaching

- Enter coordinates into your GPS receiver
- Have it direct you to that spot
- Find the hidden container
- Sign the Log Book
- Trade Toys
  - Kids love this part



# Geocache Sizes

- Containers:
  - Micro ~Film Canister
  - Medium ~Altoids Tin
  - Regular ~Rubbermaid Container
  - Large ~Anything Larger



# Geocache Types

Traditional:	Just the box
Multi-Cache:	Multiple stops or boxes
Puzzle:	Solve a puzzle to get the box coordinates
Virtual:	No box, just questions to answer
Webcam:	The box takes your picture
Events:	No box, just like-minded-geeks
Earthcache:	Answer questions about the earth
Locationless:	Take a picture of something in a category (now “waymarks”: <a href="http://www.waymarking.com">www.waymarking.com</a> )

# Geocaching Difficulty

- Difficulty: 1-5

- 1 = in plain sight
- 3 = quite hard
- 5 = impossible

- Terrain: 1-5

- 1 = wheelchair accessible
- 3 = very steep hill
- 5 = requires special equipment

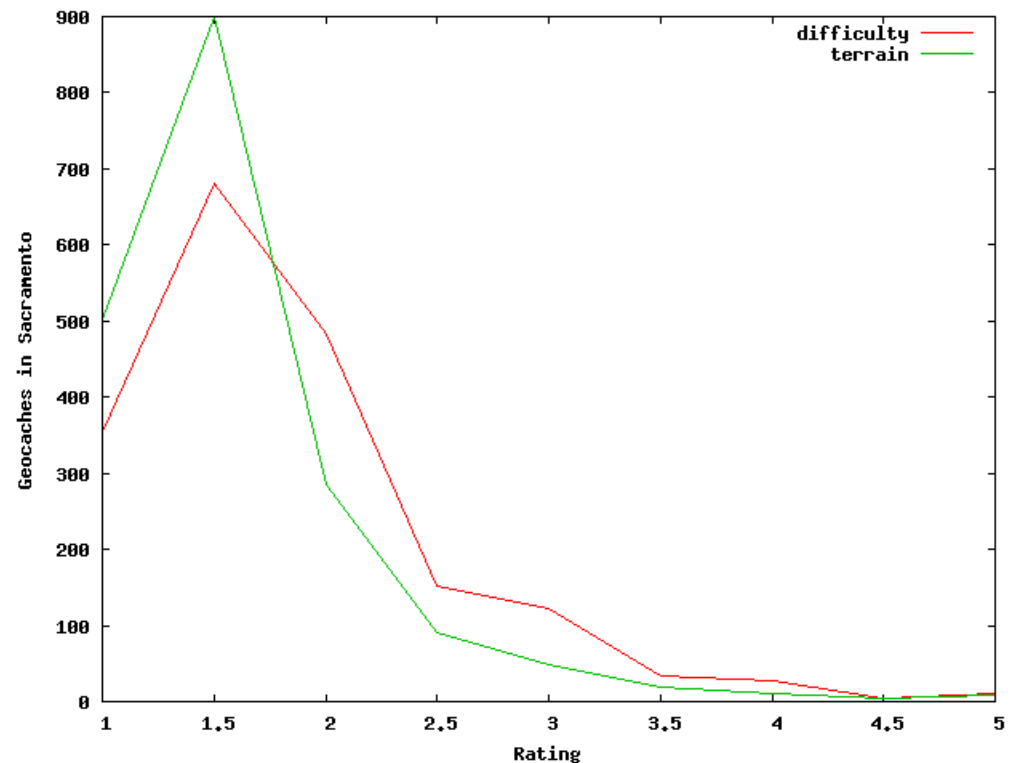

# Why Go Geocaching?

Location, Location, Location

Geocaching **WILL** take you to amazing places you never knew existed













# Why Go Geocaching?

To meet lots of interesting people

















# Why Go Geocaching?

For The Challenge



N39 27.384  
W118 19.868













# Starter Local Geocaches

- Roughly 180 or so Geocaches within Davis
- You can likely find these without a GPS:
  - XXX

# Local Geocaches

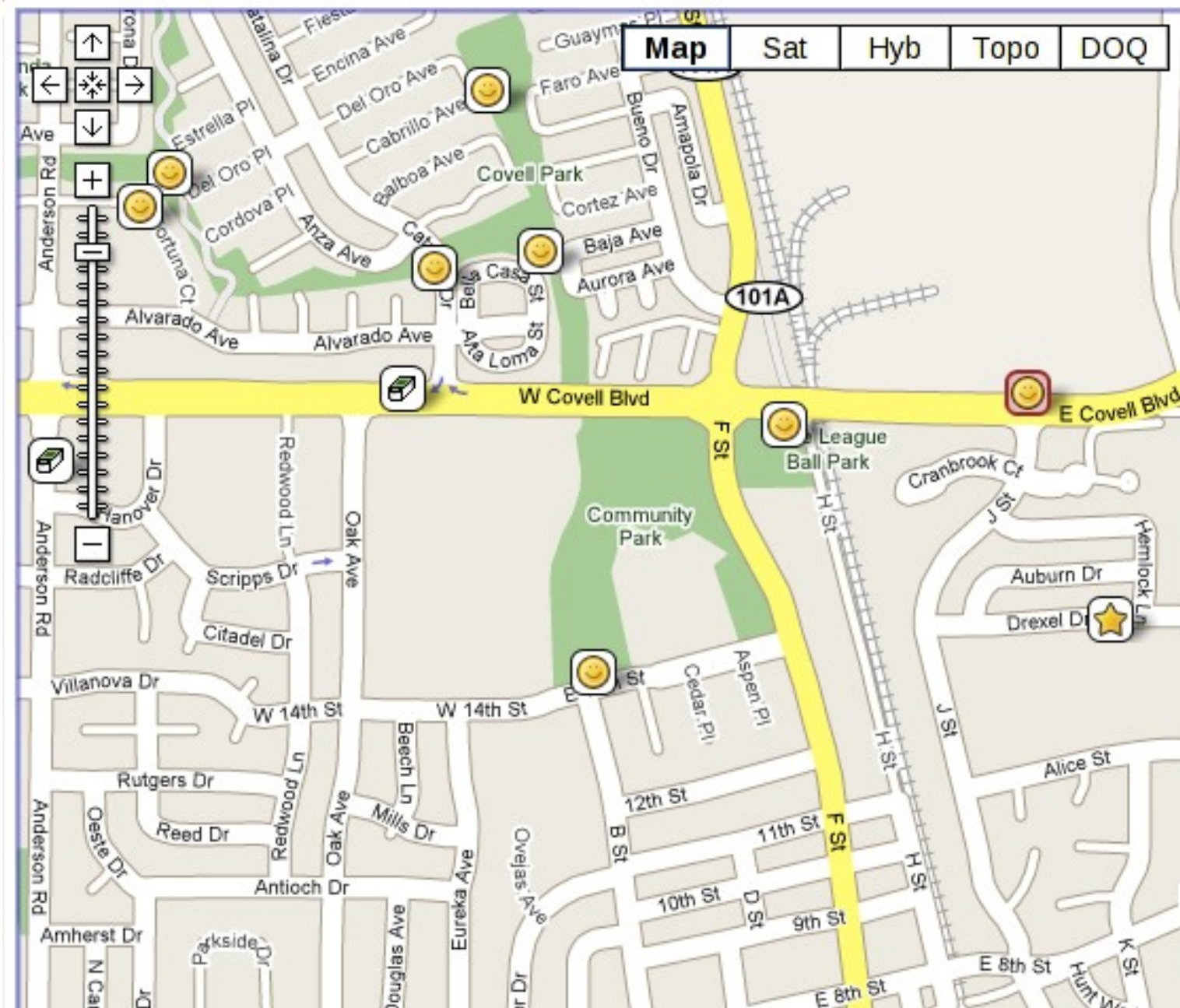

# Local Geocaches

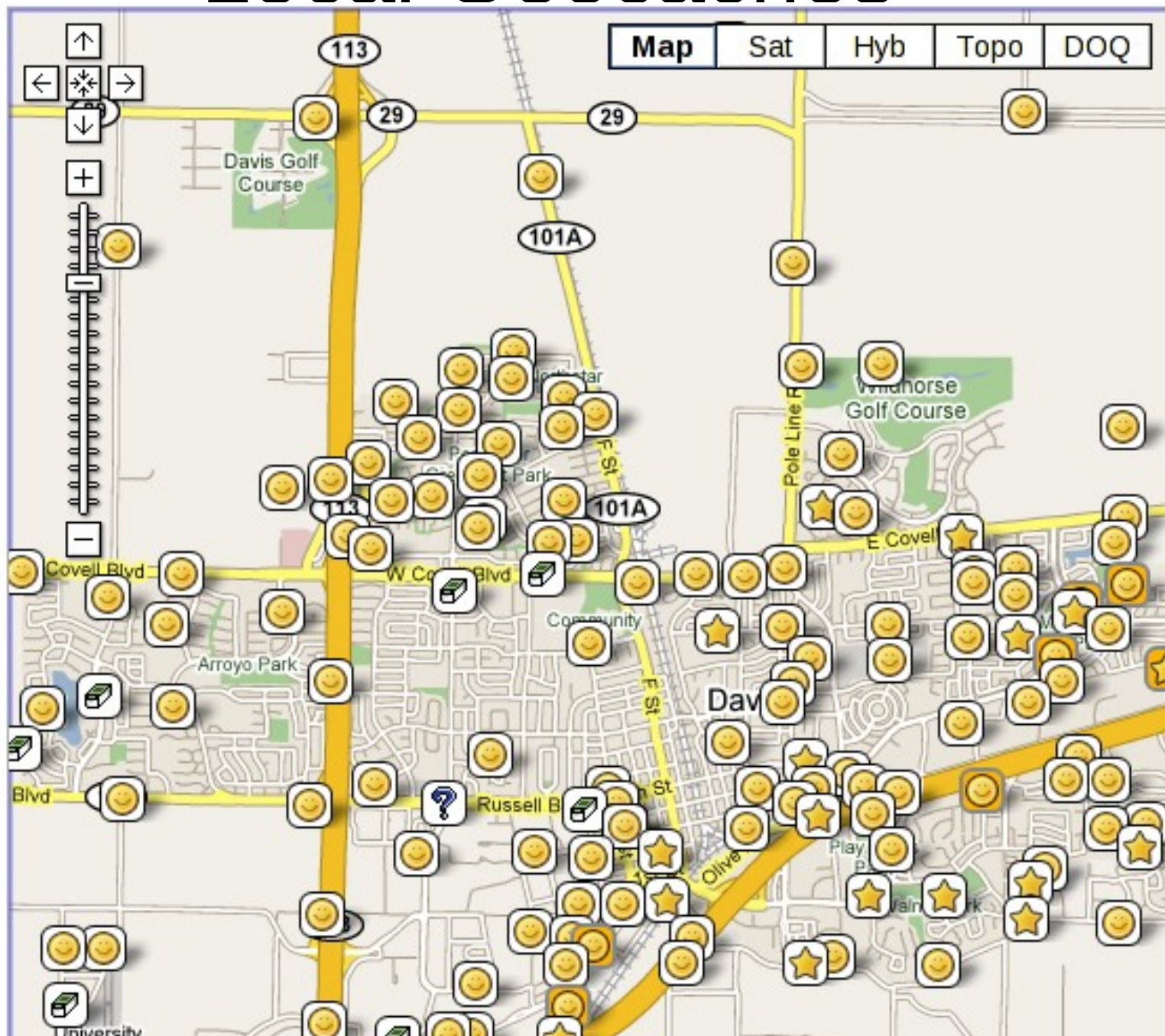

# Linux Tools

Oh... right... this is a *linux* talk. Whoops.  
(got carried away there for a second)

# GPS Receivers

- GPS Receiver Types:
  - Driving
  - Not-Driving (hiking, boating, ...)
- GPS Receiver Companies:
  - Garmin
  - Magellan
  - TomTom
  - And others



# Linux Tools

- Maps:
  - Data Sources
  - Tools for transferring data to and from a GPS
- Waypoints and Tracks:
  - What are waypoints and tracks
  - Tools for transferring data to and from a GPS
  - Geocaching specific tools

# Maps: Data Sources

- Map Data Types:
  - Topographical: Different Scales
  - Water: Water ways and markers
  - Street: Routable and non-routable
- Map Data Sources:
  - Proprietary
    - All GPS vendors use commercial data repositories
  - Open
    - Tiger Census: <http://www2.census.gov/geo/tiger/>
    - User Created: <http://www.openstreetmaps.org/>

# Maps: Tools for manipulating

- There are no good map transfer tools for linux
  - Windows: GPS Software (Garmin: Mapsource)
  - Mac: Very limited (empty promises)
  - Linux: Almost nothing
- There are some tools for transferring data
  - If you know the file name and have pulled it off before
  - I do transfer my TomTom files around with cp
    - Once I've installed them the first time via Windows
- I **believe** there may be some map creation tools
  - [http://wiki.openstreetmap.org/index.php/OSM\\_Map\\_On\\_Garmin](http://wiki.openstreetmap.org/index.php/OSM_Map_On_Garmin)

# Waypoints and Tracks

- Waypoints:
  - Geographical Coordinate Set and other data
    - ID, names, cache difficulty, restaurant phone number, ...
    - For external data, most GPSrs take only:
      - ID, Name, Coordinates
- Tracks:
  - Linked list of Waypoints
  - GPSrs record tracks so you can analyze them later
    - How fast was I moving
    - Plot my track overlaid on a map

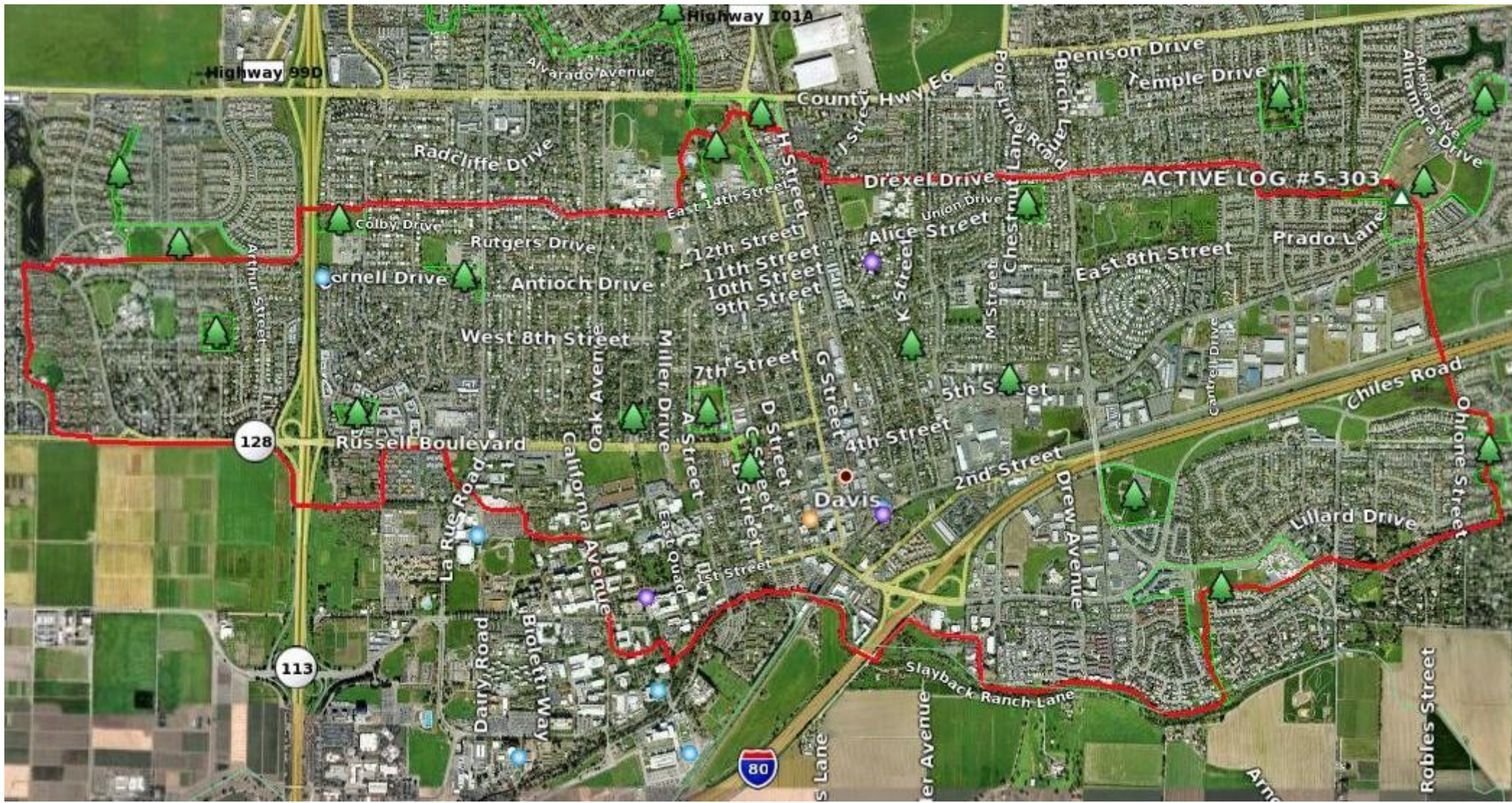

# Waypoint File Formats

- Gazillions exist
- Two most common:
  - GPX: A standardized XML format for geographical waypoint information.
    - Extended upon by many databases.
    - E.G. geocaching.com
  - LOC/GEO: A smaller XML data format
    - Just the facts: name, latitude/longitude
- Geocaching.com:
  - LOC for everyone
  - GPX “pocket queries” for paying members

# Waypoint Formats: LOC

```
<?xml version="1.0" encoding="utf-8"?>
<loc version="1.0" src="GeoQO">
  <waypoint>
    <name id="GCP9TP">Z-Cache: The Adventures of Base Dentura by Yamar, Unknown Cache
(3.5/1.5)</name>
    <coord lat="38.557783" lon="-121.67105" />
    <type>Geocache</type>
    <link text="Cache Details">http://www.geocaching.com/seek/cache_details.aspx?guid=f178868c
fe61-4fc9-bbba-7beee0bb9862</link>
  </waypoint>
  <waypoint>
    <name id="GCPA10">Z-Cache: Bonus cache by Yamar, Unknown Cache (4/1.5)</name>
    <coord lat="38.55855" lon="-121.67105" />
    <type>Geocache</type>
    <link text="Cache Details">http://www.geocaching.com/seek/cache_details.aspx?
guid=29b738d2-c708-488e-92a5-a50e37684220</link>
  </waypoint>
</loc>
```

# Waypoint Formats: GPX

```
<?xml version="1.0" encoding="utf-8"?>
<gpx xmlns="http://www.topografix.com/GPX/1/0" ...>
  <name>geoqo-export</name>
  <desc>Geocaches exported by GeoDB</desc>
  <author>GeoDB</author>
  <email>geodb-users@lists.sourceforge.net</email>
  <time>2008-02-17T21:59:27.00000000-07:00</time>
  <keywords>cache, geocache, geodb</keywords>
  <wpt lat="38.557783" lon="-121.67105">
    <time>2005-07-05T00:00:00.00000000-07:00</time>
    <name>GCP9TP</name>
    <desc>Z-Cache: The Adventures of Base Dentura by Yamar, Unknown Cache (3.5/1.5)</desc>
    <url>http://www.geocaching.com/seek/cache_details.aspx?guid=xxx</url>
    <urlname>Z-Cache: The Adventures of Base Dentura</urlname>
    <sym>Geocache</sym>
    <type>Geocache|Unknown Cache</type>
    <groundspeak:cache id="GCP9TP" available="True" archived="False"
xmlns:groundspeak="http://www.groundspeak.com/cache/1/0">
      <groundspeak:name>Z-Cache: The Adventures of Base Dentura</groundspeak:name>
      <groundspeak:placed_by>Yamar</groundspeak:placed_by>
      <groundspeak:owner id="183928">Yamar</groundspeak:owner>
      <groundspeak:type>Unknown Cache</groundspeak:type>
      <groundspeak:container>Regular</groundspeak:container>
      <groundspeak:difficulty>3.5</groundspeak:difficulty>
      <groundspeak:terrain>1.5</groundspeak:terrain>
      <groundspeak:country>United States</groundspeak:country>
```



# Tools: GPSTBabel

- <http://www.gpsbabel.org/>
- **The** tool for converting data
  - To and from every type of file
  - Waypoints and Tracks both
  - To and from GPS devices
- Also handles many other functions
  - Filters (eg, waypoint near a route)
- Portable: \*nix, Windows, MacOS
- Used by every commercial database product
  - (they really owe this project part of their profits)

# GPSTabel: Usage

```
gpsbabel -i INTYPE -f INFILE_OR_DEVICE \  
-o OUTTYPE -F OUTFILE_OR_DEVICE
```

```
gpsbabel -i geo -f geocaches.gpx \  
-o garmin -F /dev/ttyUSB0
```

- Windows has a GUI form-fillout tool

# Tools: GEO-\*

- <http://geo.rkkda.com/>
- A slew of tools to manipulate and search Waypoint data.
  - I admit: I haven't used them
  - Hard to figure out “where to get started”
  - Looks fairly powerful
  - Written in sh, awk, etc...
  - Calls gpsbabel for many tasks

# Tools: GeoQO

- <http://www.geoqo.org/>
- An extensible waypoint management database
  - SQLite storage by default
  - Written in perl
- Handles data from:
  - geocaching.com
  - waymarking.com
  - geodining.com
  - wogle.net

# GeoQO: Command Line Usage

- Importing files:

- `geoqo -i *.gpx`

- Searching and Listing:

- `geoqo -s cache:owner_name=Yamar -l`

```
1  GCQWPA    Payback's A Ditch
2  GCP9TP    Z-Cache: The Adventures of Base Dentura
3  GCPH36    Lost Lake of Davis
4  GCMGTY    Gardens of Delight: East
5  GCMGTW    Gardens of Delight: West
6  GCVPVT    Nooks and Crannies
7  GCM9JR    Penguins on Caffeine II
8  GCPA10    Z-Cache: Bonus cache
9  GCQV9A    The 1000 Club
10 GCNNGK    Ho Ho Ho and a Bottle of Rum
11 GCM599    Lampost Pinball
12 GCJYPW    Hoppin' mad about Davis
13 GCJGRO    Beneficial cache
```

# GeoQO: Searching

- Searching can be very powerful:
  - Boolean logic: && ||
  - with grouping: ()
  - Internally translated to SQL expressions
- All caches I've found that are owned by “Spelunk” or “Ocelot”:

```
geoqo -s '(cache:owner_name=Spelunk||
          cache:owner_name=ocelot)&&log:finder=Yamar' -l
1  GC10THT  A Cache Odyssey
2  GC1504H  Mysterious Object
3  GC2C01   The Library
4  GCJVTR   Hereâs to Your Health Cache
5  GCJY4V   Sumac Grove Cache
...
```

# GeoQO: Yes, but is it fast?

- `time geoqo -s ...` Same arguments...
  - **0.766u** 0.474s 0:01.68 73.2%
- `geoqo -d stats:`

Waypoints:	21845
Geocaches:	20516
Waymarks:	484
Geodinings:	125
Wigles:	0
Logs:	203653
Sets:	239
Tags:	1717

# GeoQO: Yes but is it easy to use?

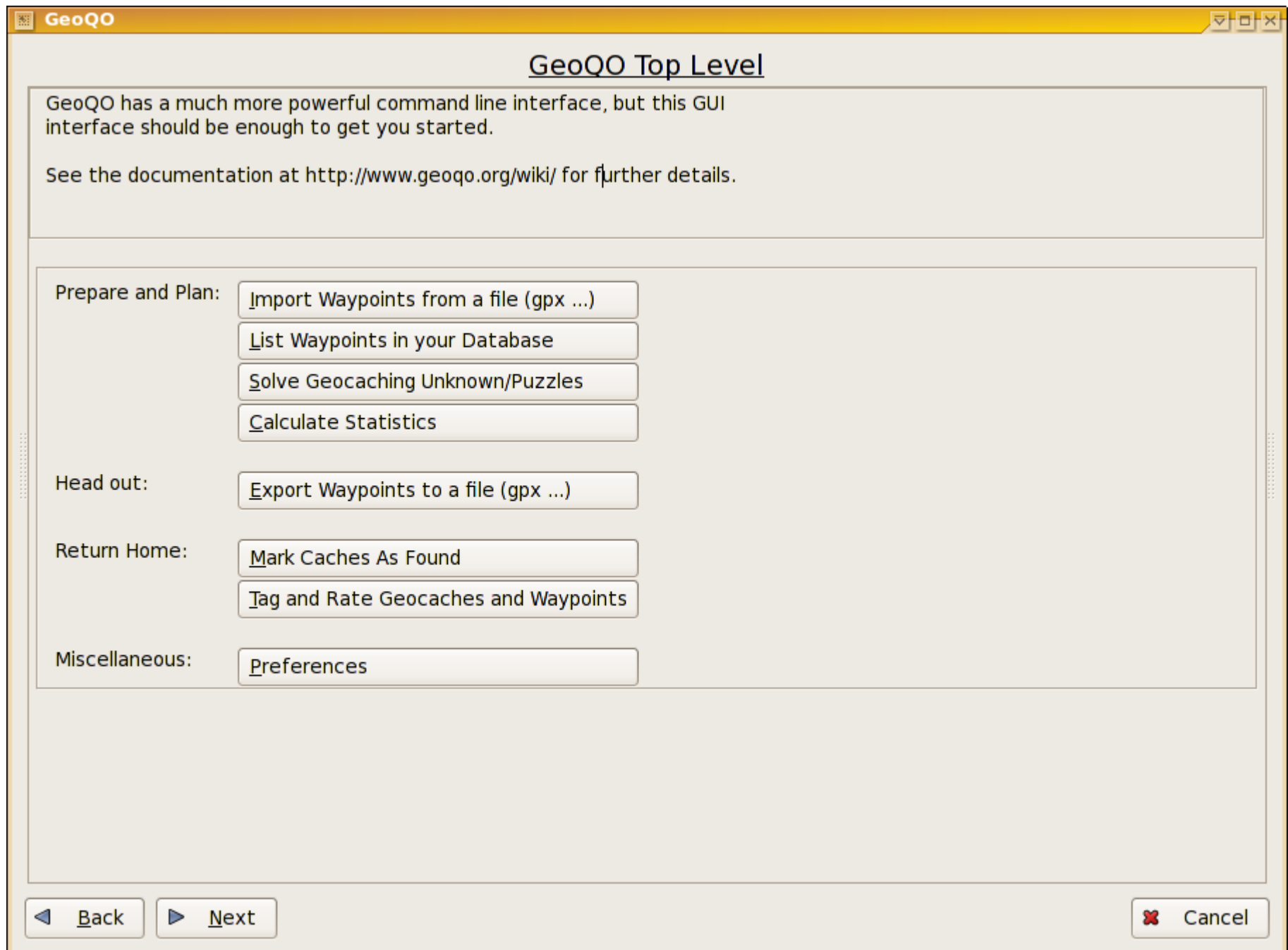



# GeoQO: Architecture

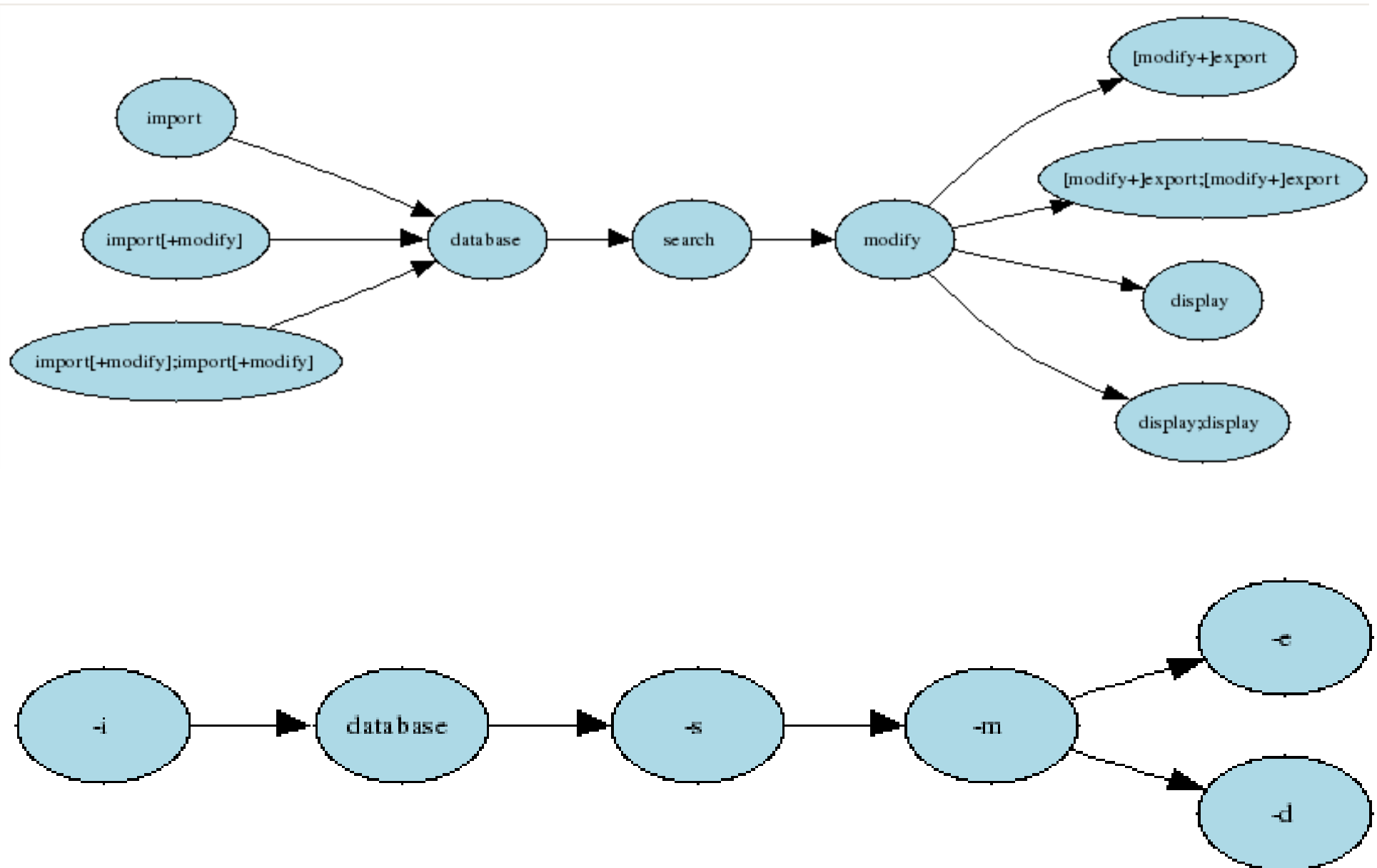

# GeoQO: Example: Display

- `geoqo -s "set:import:near me" \`  
`-d top10:groundspeak_difficulty`

Top 10 'groundspeak\_difficulty's

Num      % Value

---

187	37	1.5
111	22	2
111	22	1
37	7	3
33	6	2.5
8	1	3.5
7	1	4
3	0	4.5
3	0	5

# GeoQO: Finding Good Caches

- `geoqo -s "set:import:near me&&log:text=creative" \`  
`-d top10:groundspeak_owner_name`

Top 10 'groundspeak\_owner\_name's  
Num % Value

---

4	8	schooltch4daz
3	6	RazzTrakker
3	6	47Dad47
3	6	rivercity
3	6	sailorscodgers
2	4	2Dee2Dee
2	4	bobkeenan
2	4	allenking7624
2	4	Guido 0
2	4	Bob Blaylock

# GeoQO: Scripting

- Scripts can be easily written to reproduce frequent tasks:

```
%search
```

```
cache:owner_name=Yamar
```

```
%display
```

```
list:
```

```
%display
```

```
top10:groundspak_container
```

# GeoQO: Scripts

- Geoqo -x scriptfile

```
1   GCQWPA   Payback's A Ditch
2   GCP9TP   Z-Cache: The Adventures of Base Dentura
3   GCPH36   Lost Lake of Davis
...
```

```
Top 10 'groundspeak_container's
Num   % Value
```

---

```
20   50 Micro
13   32 Regular
5    12 Small
1    2 Not chosen
1    2 Other
```

# GeoQO: Scripting GUI

- Scripts can take parameter fields:

`%search`

`cache:owner_name=%[aNameToUse,Yamar,text=Enter an  
owner name:]`

`%display`

`list:`

`%display`

`top10:groundspeak_container`

# GeoQO: Scripts

- Geoqo -x scriptfile

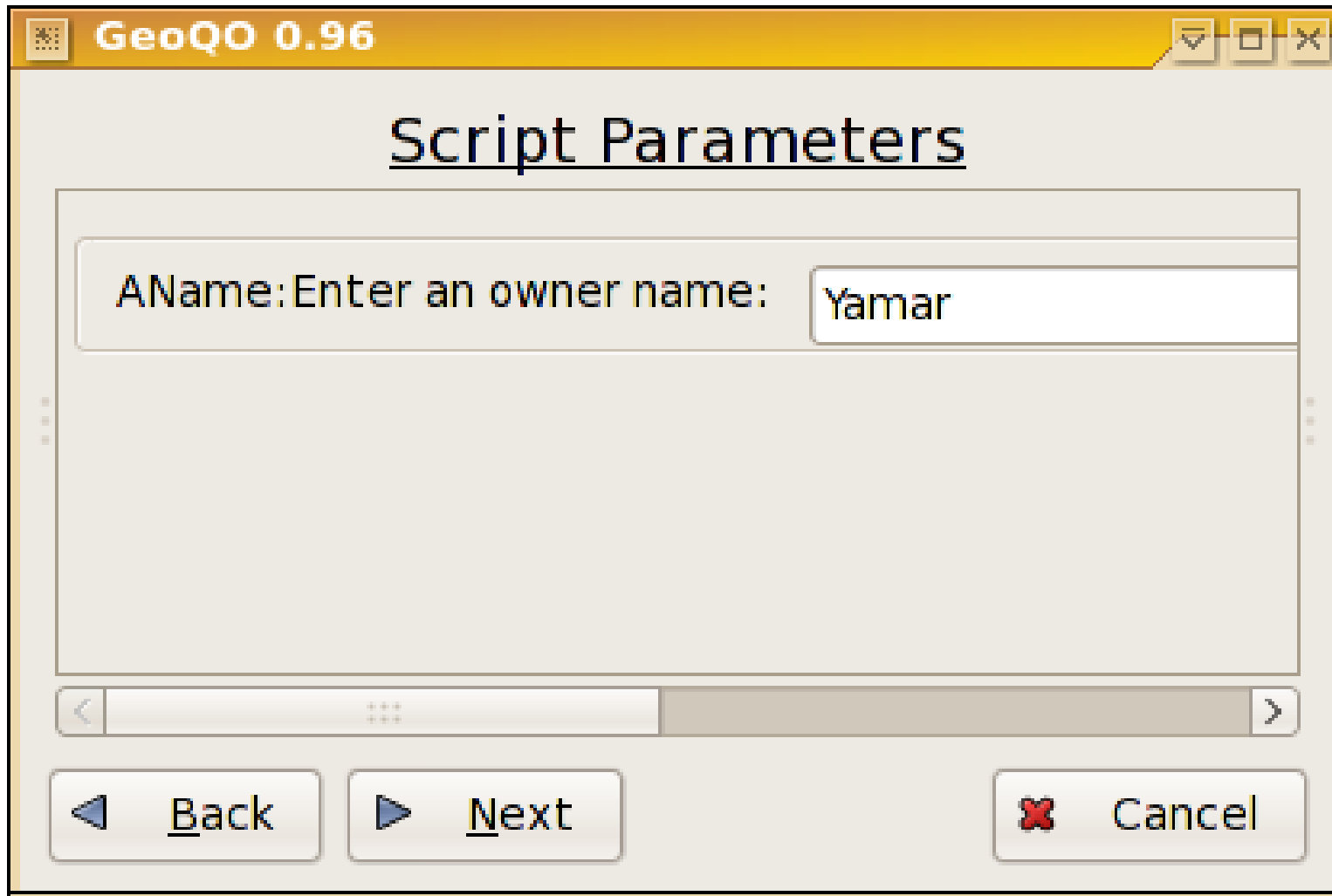

# GeoQO: AutoGUI

- The GUI automatically pops up for many things:
- `geoqo -s 'cache:owner_name=Yamar' -d top10`

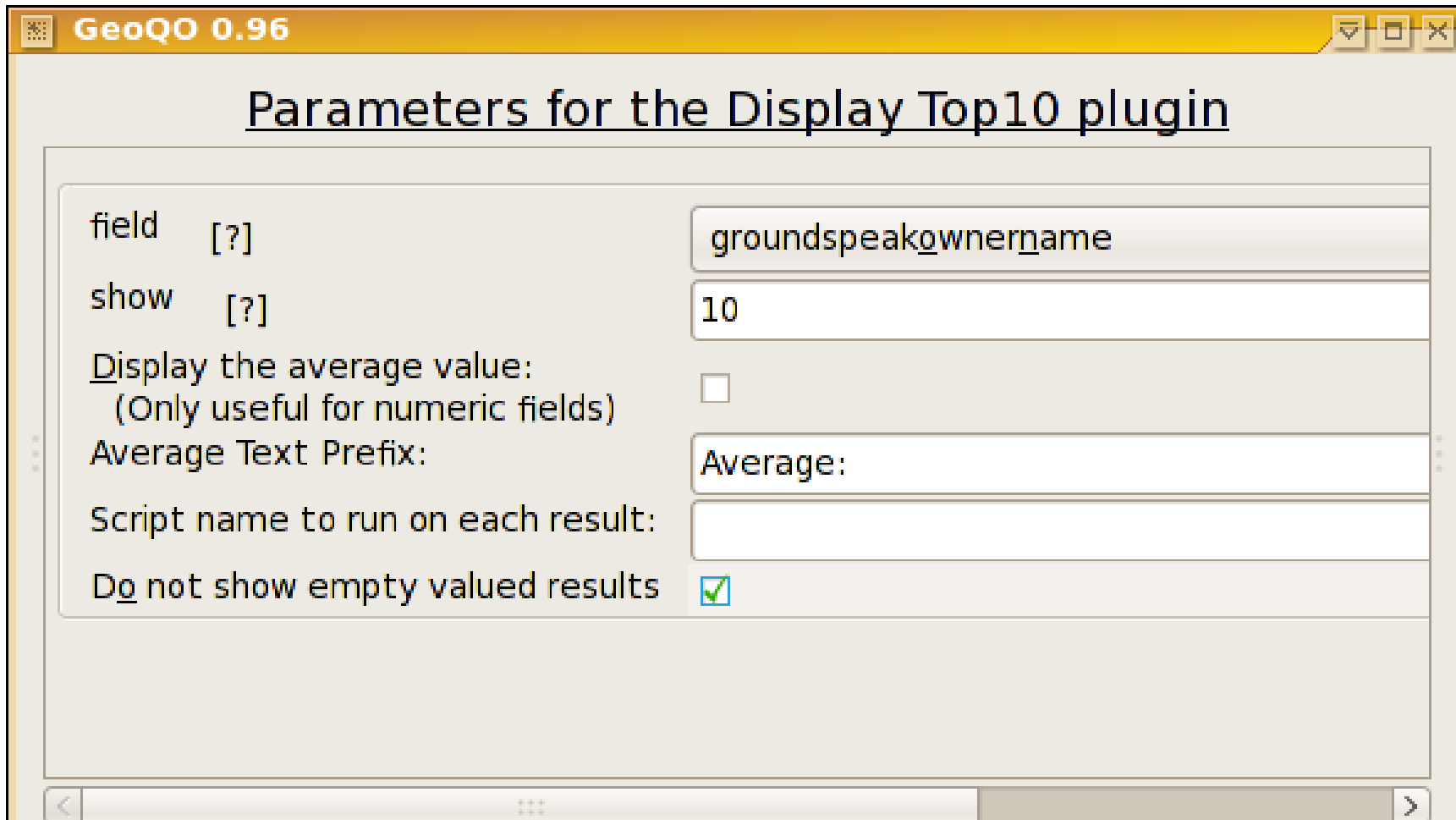

The screenshot shows a window titled "GeoQO 0.96" with a yellow title bar. The main content area is titled "Parameters for the Display Top10 plugin". The parameters are as follows:

field [?]	groundspeakownername
show [?]	10
Display the average value: (Only useful for numeric fields)	<input type="checkbox"/>
Average Text Prefix:	Average:
Script name to run on each result:	
Do not show empty valued results	<input checked="" type="checkbox"/>



# GeoQO: GUI -- Everything

- Scripting
  - Very Powerful
  - Barely discussed today
- In fact, the main GUI is really just a script
  - `geoqo -x gui`

`%print`

`%script`

`%include`

`%save`

`%saveaset`

`%webfile`

`%copy`

`%system`

`%perl`

`%if CLAUSE`

`%else`

`%endif`

`%foreach VAR value1`

`%endforeach`

`%title`

`%introduction`

# GeoQO: Unique Features

- GeoQO does a few very unique things:
  - Single Database Storage
  - Google Earth Cache Density Plots
  - Shared Ratings and Tags
  - Puzzle solving help
    - Equations and value substitutions
    - Automatic equation extraction from the text
  - Firefox Plugin
    - Shows your details on a geocaching.com cache page.
  - Searches for caches based on a GPS Track
- Helps you find caches you'll like

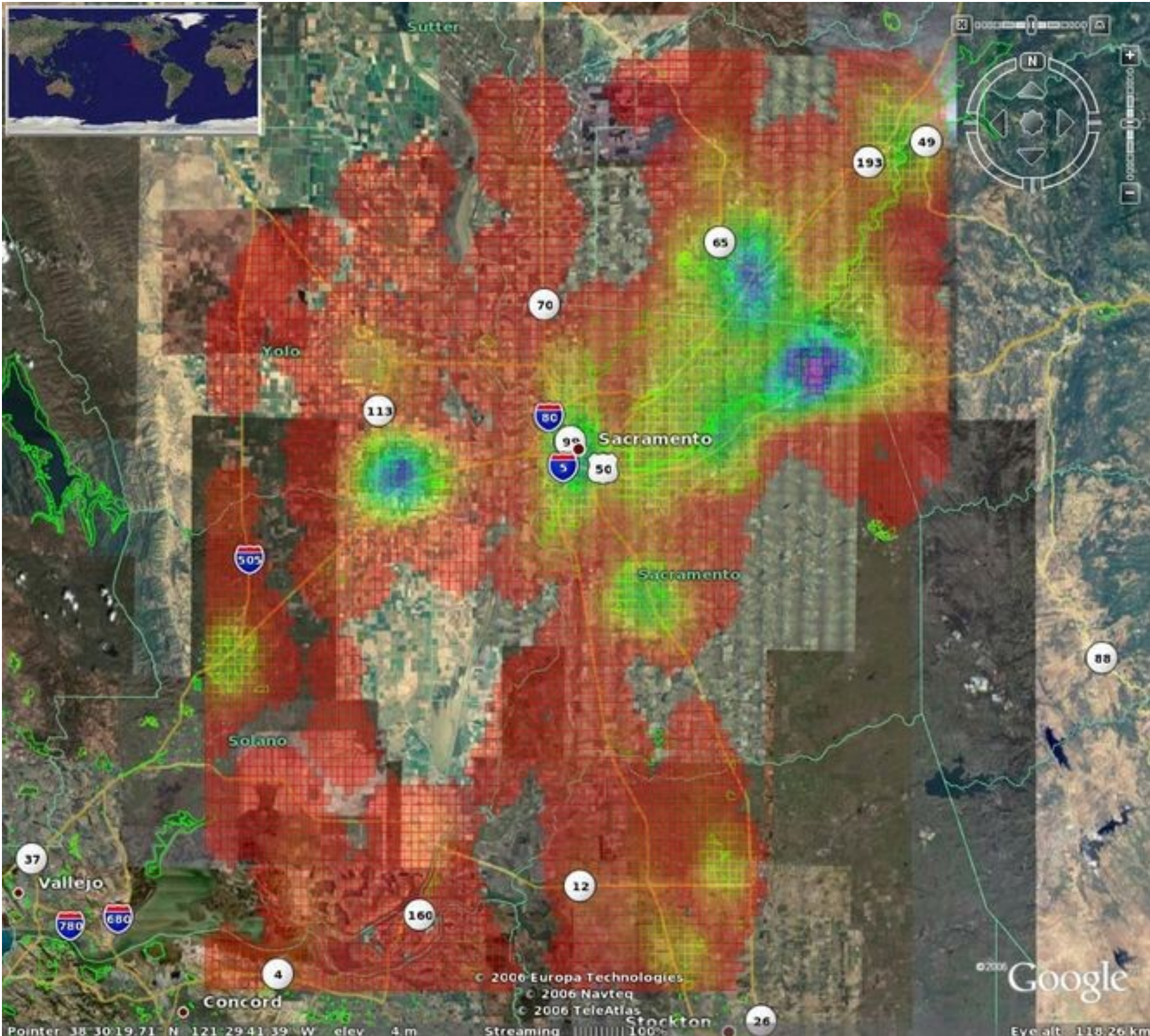

© 2006 Europa Technologies  
 © 2006 Navteq  
 © 2006 TeleAtlas

Google

Pointer 38 30 19.71 N 121 29 41.39 W elev 4 m

Eye alt 118.26 km



GCGEE7

GCA325

GCH809

GC270F

GCHAHD

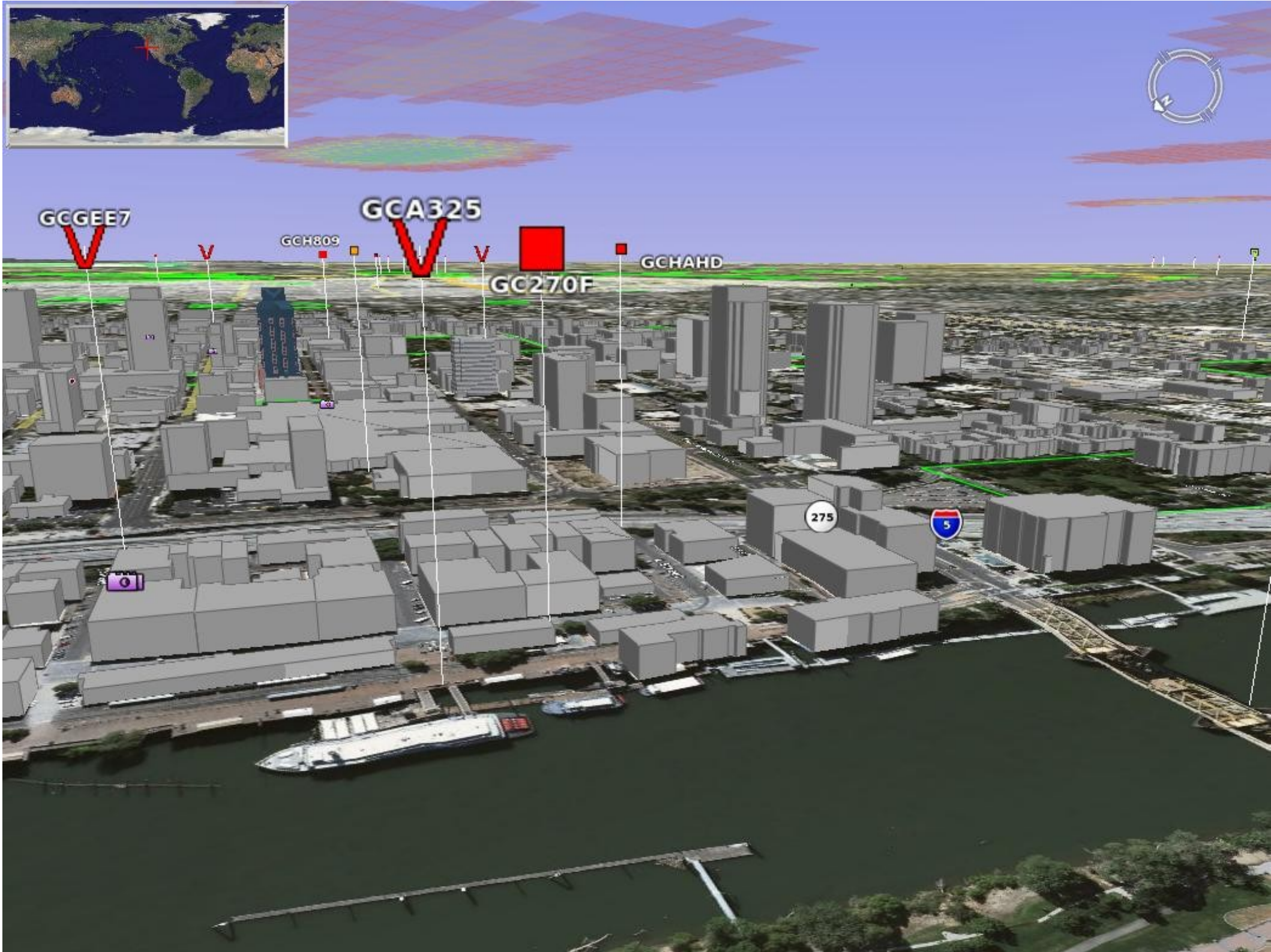

275





# GeoQO: Ratings and Tags

- Tag & Rate caches as you've found them
- Optionally upload/download tags and ratings
  - Search by your ratings and tags
  - Search by other people's ratings and tags

GCPHQ5	Geocache	Traditional Cache	Hynr	Explorit				
Tags:	<input checked="" type="checkbox"/> unique	<input checked="" type="checkbox"/> nicecontainer	<input checked="" type="checkbox"/> goodforkids	<input checked="" type="checkbox"/> fun	<input type="checkbox"/> historical	<input type="checkbox"/> hike	<input checked="" type="checkbox"/> prettyarea	<input type="checkbox"/> cito
Ratings:	recommendabilty: 9	location: 8	returnability	fun: 7	overall: 8			

# GeoQO: Puzzles

GC14Y05    Geocache    Unknown Cache    radiomom

solved     infield

Or:   

Attributes:

A	<input type="text"/>
B	<input type="text"/>
C	<input type="text"/>
D	<input type="text"/>
E	<input type="text"/>
F	<input type="text"/>
G	<input type="text"/>
H	<input type="text"/>

Attributes:

A	<input type="text" value="math:2+(C)*2-(E)"/>
B	<input type="text" value="7"/>
C	<input type="text" value="0"/>
D	<input type="text" value="6"/>
E	<input type="text" value="2"/>

# GeoQO: Firefox Plugin

- Modifies cache page's web text:
  - Ratings
  - Tags
  - Attributes
- Inserts log text from GPS track:
  - Time found
  - How long you searched

## GeoQO

### Tags:

Name	Yours	Others
found	X	
fun	X	
goodforkids	X	

### Ratings:

Name	Yours	Average (Votes)
fun	7	()
location	7	()
overall	6	()
recommendability	5	()

### Attributes:

Name	Value
A	math:(T)+1
B	●
C	math:(T)+(B)
T	●



# GeoQO: Todo Items

- Better organized GUI screens with icons
- Native Track Support
- Windows installer
  - Sadly needed
- Linux Package Maintainers (Ubuntu, ...)
- Documentation
  - Plugin docs missing
  - Wiki tutorial good but needs improvements
- Even more plugins

# Things not discussed

- Travel Bugs
- Legal Aspects
  - Permission to place
- Politics
  - Disallowed in many parks
- Bad Geocaches
  - Dangerously or poorly placed
  - Badly maintained
- Paperless Geocaching
- Oh so much more....

# Questions

**?**